

CBSE FORM

SCHOOL NAME	FOSTER BILLABONG HIGH INTL SCH SAKET PHASE 2 HYD	SCHOOL CODE	57622
ADDRESS	FOSTER BILLABONG HIGH INTERNATIONAL SCH,SAKET PHASE 2 KAPRA ECIL,HYDERABAD	AFFILIATION CODE	3630114
PRINCIPAL	MRS SRILATHA CHANNAPRAGADA	PRINCIPAL'S CONTACT NUMBER	9121520679
PRINCIPAL'S EMAIL ID	prn_operations@fosterbillabon g.net	PRINCIPAL'S RETIREMENT DATE	17/06/2036
SCHOOL'S CONTACT NUMBER	040-27122203	SCHOOL'S EMAIL ID	info@fosterbillabong.n et
SCHOOL'S WEBSITE	www.fosterbillabong.edu.in	SCHOOL'S FAX NUMBER	27141150
LANDMARK NEAR SCHOOL	Near vorla laxma Gardens saket	YEAR OF ESTABLISHMENT	2012
AFFILIATION VALIDITY	2013 TO 2021	AFFILIATION STATUS	PROVISIONAL
NAME OF THE TRUST/SOCIETY/COMPANY REGISTERED WITH	Poosha Educational Society	REGISTRATION DATE	14/02/1995

SOCIETY REGISTRATION NUMBER	1052/1995	REGISTRATION VALIDITY	PERMANENT REGISTRATION
NOC ISSUING AUTHORITY	Education Dept., Andhra Pradesh	NOC ISSUING DATE	06/09/2012
NO OBJECTION CERTIFICATE	VIEW	NON PROPRIETARY CHARACTER AFFIDAVIT/NON PROFIT COMPANY AFFIDAVIT	VIEW

FACULTY DETAILS

57622--FOSTER BILLABONG HIGH INTL SCH SAKET PHASE 2 HYD

Dated : 30/09/2019

TOTAL NUMBER OF TEACHERS (ALL CLASSES)	117	NUMBER OF PGTs	13
NUMBER OF TGTs	2	NUMBER OF PRTs	80
NUMBER OF PETs	5	OTHER NON-TEACHING STAFF	16
NUMBER OF MANDATORY TRAINING QUALIFIED TEACHERS	60	NUMBER OF TRAININGS ATTENDED BY FACULTY SINCE LAST YEAR	31
WHETHER SPECIAL EDUCATOR APPOINTED?		WHETHER COUNSELLOR AND	

		WELLNESS TEACHER APPOINTED?	
HAS MANDATORY TRAINING OF TEACHERS AS PER THE TRAINING POLICY (SECTION-16 OF AFFILIATION BYE-LAWS) BEEN COMPLETED?			

STUDENT DETAILS

57622--FOSTER BILLABONG HIGH INTL SCH SAKET PHASE 2 HYD

Dated : 26/09/2019

CLASS	TOTAL NUMBER OF SECTIONS	TOTAL PER CLASS INTAKE	TOTAL NUMBER OF STUDENTS
1	5	30	110
2	4	30	108
3	6	30	123
4	4	30	98
5	4	30	112
6	4	30	102
7	3	30	66

8	2	30	55
9	2	30	57
10	2	30	57
11	0	0	0
12	0	0	0

ACADEMIC DETAILS

57622--FOSTER BILLABONG HIGH INTL SCH SAKET PHASE 2 HYD

Dated : 24/01/2020

SUBJECTS OFFERED FOR CLASS 10	SUBJECTS OFFERED FOR CLASS 12
241---MATHEMATICS BASIC	
041---MATHEMATICS	
049---PAINTING	
085---HINDI COURSE-B	
086---SCIENCE	
087---SOCIAL SCIENCE	
089---TELUGU TELANGANA	
165---COMPUTER APPLICATIONS	

184---ENGLISH LANG & LIT.

INFRASTRUCTURE DETAILS

57622--FOSTER BILLABONG HIGH INTL SCH SAKET PHASE 2 HYD

Dated : 28/09/2019

TOTAL NUMBER OF SITES OF SCHOOL	1	TOTAL NUMBER OF BUILDING BLOCKS	1
TOTAL AREA OF SCHOOL IN SQUARE METRES	11335	TOTAL NUMBER OF PLAYGROUNDS	6
TOTAL AREA OF PLAYGROUND IN SQUARE METRES	5339	TOTAL NUMBER OF ROOMS	64
TOTAL NUMBER OF SMALL-SIZED ROOMS	6	TOTAL NUMBER OF MEDIUM-SIZED ROOMS	50
TOTAL NUMBER OF LARGE-SIZED ROOMS	8	TOTAL NUMBER OF MALE REST ROOM	4
TOTAL NUMBER OF FEMALE REST ROOM	4	NUMBER OF GIRLS TOILET	29

NUMBER OF BOYS TOILET	14	NUMBER OF TOILETS FOR DIFFERENTLY ABLED PERSONS	0
NUMBER OF WASHROOMS FOR FEMALE STAFF	4	NUMBER OF WASHROOMS FOR MALE STAFF	2
TOTAL NUMBER OF LIBRARIES	2	NUMBER OF LABORATORIES	4
TOTAL NUMBER OF STUDENT CANTEENS	1	TOTAL NUMBER OF STAFF CANTEENS	0
NUMBER OF WATER PURIFIERS/ROs	1	NUMBER OF AUDITORIUMS	0
NUMBER OF LIFTS/ELEVATORS	0	NUMBER OF DIGITAL CLASSROOMS	4
DOES THE SCHOOL HAVE HOSTEL FACILITY	NO	DOES THE SCHOOL HAVE GUARDS EMPLOYED FOR SAFETY	YES
DOES THE SCHOOL HAVE FIRE EXTINGUISHERS	YES	DOES THE SCHOOL HAVE SPRINKLERS	YES
DOES THE SCHOOL HAVE CCTV CAMERAS INSTALLED?	YES	IS THE SCHOOL EXAMINATION CENTER OF CBSE?	NO

TOTAL NUMBER OF COMPUTERS IN ALL COMPUTER LAB	140	DOES THE SCHOOL HAVE WEB SERVERS	YES
DOES THE SCHOOL HAVE A BOUNDARY WALL?	YES	IS YOUR SCHOOL BARRIER FREE/ HAS RAMPS?	NO
DOES THE SCHOOL HAVE CLINIC FACILITY?	YES	DOES THE SCHOOL HAVE A STRONG ROOM?	YES
DOES THE SCHOOL HAVE A GYMNASIUM?	NO	IS YOUR SCHOOL WI-FI ENABLED?	YES
PROVISION OF WEB BASED LEARNING PROGRAMS?	YES	DOES THE SCHOOL HAVE FIRE ALARMS?	YES
DOES THE SCHOOL HAVE SPORTS FACILITY?	YES	DOES THE SCHOOL HAVE INDOOR GAMES FACILITY?	YES
DOES THE SCHOOL HAVE A SWIMMING POOL?	NO	DOES THE SCHOOL HAVE DANCE/MUSIC FACILITY?	YES
TOTAL NUMBER OF BUSES OWNED	19	TOTAL NUMBER OF BUSES HIRED	0
TOTAL NUMBER OF VANS/MATADORS	7	TOTAL NUMBER OF DRIVERS	29

NUMBER OF FEMALE ATTENDANTS FOR BUS DUTY	22	NUMBER OF ACTIVITY ROOMS	3
NAME OF TRANSPORT COORDINATOR	J P REDDY	TRANSPORT COORDINATOR CONTACT	7702711127
BUILDING SAFETY CERTIFICATE	VIEW	TRANSPORT SAFETY CERTIFICATE	VIEW
ARE THE HEALTH AND HYGIENE, TOILETS ON ALL FLOORS, SEPARATE TOILETS FOR STAFF, RAMPS, SIGNBOARDS, ETC. BEING MAINTAINED PROPERLY?		IS THE SCHOOL INFRASTRUCTURE BEING USED FOR ANY COMMERCIAL ACTIVITY?	

LOCATION DETAILS

57622--FOSTER BILLABONG HIGH INTL SCH SAKET PHASE 2 HYD

Dated : 16/07/2018

NEAREST NATIONALISED BANK	Syndicate Bank	DISTANCE OF BANK FROM SCHOOL IN KM	6
NEAREST BUS STATION	Kushaiguda	DISTANCE OF BUS TERMINAL FROM SCHOOL IN KM	3
NEAREST RAILWAY STATION	Moula Ali	DISTANCE OF RAILWAY STATION FROM SCHOOL IN KM	5
NEAREST AIRPORT	RGIA, Shamshabad	DISTANCE OF AIRPORT FROM SCHOOL IN KM	50

NEAREST HOSPITAL	May Flower	DISTANCE OF HOSPITAL FROM SCHOOL IN KM	3
NEAREST POLICE STATION	Kushaiguda	DISTANCE OF POLICE STATION FROM SCHOOL IN KM	3
NEAREST METRO STATION		DISTANCE OF METRO FROM SCHOOL IN KM	

CONTRIBUTION TOWARDS ENVIRONMENT PROTECTION

57622--FOSTER BILLABONG HIGH INTL SCH SAKET PHASE 2 HYD

Dated : 26/09/2019

WHETHER RAIN WATER HARVESTING HAS BEEN DONE IN THE CAMPUS?	NO	WHETHER ROOF WATER HARVESTING IS BEING UNDERTAKEN BY THE SCHOOL?	YES
WHETHER HARVESTED WATER IS RECYCLED FOR GARDENING, ETC?	NO	WHETHER SCHOOL ENSURES MAINTENANCE OF ALL WATER FAUCETS/PIPES ETC TO PREVENT ANY LEAKAGES?	YES
WHETHER SEGREGATION OF WASTE IS DONE AT SOURCE?	YES	WHETHER ORGANIC WASTE IS BEING RECYCLED?	YES
WHETHER WASTE PAPER IS RECYCLED?	YES	WHETHER SCHOOL IS MAKING EFFORTS TO REDUCE USE OF PAPER BY ADOPTING IT SOLUTIONS?	YES

WHETHER THERE IS PROPER DISPOSAL OF SOLID WASTE?	YES	WHETHER THERE IS A SYSTEM FOR DISPOSAL OF ELECTRONIC WASTE?	NO
WHETHER SCHOOL IS USING ENERGY SAVING AND ENERGY EFFICIENT ELECTRICAL EQUIPMENT?	YES	WHETHER PLANTATION/GARDENING HAS BEEN DONE IN AND AROUND CAMPUS?	YES
WHETHER DRIP IRRIGATION IS THE ONLY MEANS OF WATERING THE GARDEN?	NO	WHETHER SCHOOL IS USING SOLAR ENERGY?	NO
WHETHER WASTE WATER FROM RO PLANT FOR DRINKING WATER IS BEING HARVESTED/RECYCLED?	NO	WHETHER SCHOOL IS PROMOTING AWARENESS AMONGST CHILDREN AND PARENTS ON ENVIRONMENTAL CONSERVATION AND CLEANLINESS?	YES
WHETHER CHILDREN ARE BEING TAUGHT HOW TO AUDIT THE USE OF WATER AND WHETHER THEY ARE BEING ENCOURAGED TO TAKE IT UP AT HOME?	YES	WHETHER CHILDREN ARE TAKING UP WATER AUDITING AT SCHOOL?	YES
WHETHER ENVIRONMENTAL LITERACY IS PROMOTED THROUGH INTEGRATION IN ACADEMICS?	YES	WHETHER TREES HAVE BEEN PLANTED BY STUDENTS, IN SCHOOL AT HOME/IN NEIGHBOURHOOD IN THE CURRENT ACADEMIC YEAR?	YES
WHETHER CONSERVATION OF ENVIRONMENT IS PROMOTED?		TOTAL TREES PLANTED? (BY STUDENTS AND TEACHERS)	
TOTAL AMOUNT OF WATER CONSERVED (IN LITRES)? (BY STUDENTS AND TEACHERS)		TARGET DATE FOR STOPPING USE OF POLYTHENE	

OTHER VITAL INFORMATION

57622--FOSTER BILLABONG HIGH INTL SCH SAKET PHASE 2 HYD

Dated : 28/09/2019

10th BOARD PASS PERCENTAGE (2014/2015/2016)	100/100/100	12th BOARD PASS PERCENTAGE (2014/2015/2016)	0/0/0
NAME OF WELLNESS/ACTIVITY TEACHER	YES	NAME OF GRIEVANCE/COMPLAI NT REDRESSAL OFFICER	SIVA RAMAKRISHNA
CONTACT NUMBER OF GRIEVANCE/COMPLAINT REDRESSAL OFFICER	8008414676	EMAIL ID OF GRIEVANCE/COMPLAI NT REDRESSAL OFFICER	ramakrishna@fosterbillab ong.net
NAME OF HEAD OF SEXUAL HARASSMENT COMMITTEE	SIVA RAMAKRISHNA	CONTACT NUMBER OF HEAD OF SEXUAL HARASSMENT COMMITTEE	8008414676
EMAIL ID OF HEAD OF SEXUAL HARASSMENT COMMITTEE	ramakrishna@fo sterbillabong.net	NAME OF CONTACT PERSON IN CASE OF EMERGENCY	G SUNITHA RANI
CONTACT NUMBER OF CONTACT PERSON IN CASE OF EMERGENCY	9849777990	EMAIL ID OF CONTACT PERSON IN CASE OF EMERGENCY	control@fosterbillabong.n et

TOTAL NUMBER OF DOCTORS IN SCHOOL CLINIC	0	TOTAL NUMBER OF NURSES IN SCHOOL CLINIC	1
TOTAL NUMBER OF BEDS IN SCHOOL CLINIC	6	LEVEL OF INVOLVEMENT OF SCHOOL IN CBSE ACTIVITIES	ACTIVE
DO THE TEACHERS GET PROPER GRADE LIKE PGT/TGT AS PER THE CLASSES THEY ARE ENTITLED TO TEACH?	YES	DO THE TEACHERS AND STAFF GET THEIR SALARY WITHIN FIRST WEEK OF THE MONTH?	YES
DOES THE SCHOOL HAVE EPF FACILITY FOR STAFF	YES	EPF REGISTRATION NUMBER	APHYD0047525000
MODE OF SALARY PAYMENT	bankpayment	NAME OF BANK WITH SALARY ACCOUNT	HDFC BANK LTD
ARE THE SCHOOL ACCOUNTS AUDITED REGULARLY?	YES	PARENT TEACHERS ASSOCIATION AS PER NORMS	YES
ACADEMIC SESSION	APRIL TO MARCH	VACATION PERIOD	APRIL TO MAY
AUDITED BALANCE SHEET OF SCHOOL	VIEW	STAFF STATEMENT OF SCHOOL	VIEW

INCOME AND EXPENDITURE STATEMENT	VIEW	ACADEMIC CALENDAR OF SCHOOL	VIEW
----------------------------------	----------------------	-----------------------------	----------------------

BEST PRACTICES OF SCHOOL
<p>FBHIS adheres to child protection & safety and Pocso Act, follows inclusive policy in Letter & spirit. The School provides innovative developed methodology of Teaching and Learning with digital interpretation.GO GREEN CAMPAIGN and CSR PROJECT.</p>

OTHER INFORMATION

MANDATORY ART EDUCATION FROM CLASS 1 TO 10 - TWO PERIOD A DAY	WHETHER SELECTION OF TEXTBOOKS FOR ALL GRADES ARE AS PER NORMS ((SECTION-2.4.7 (A) OF AFFILIATION BYE-LAWS))?
WHETHER LIST OF PRESCRIBED BOOKS ARE PUBLISHED ON SCHOOL WEBSITE WITH WRITTEN DECLARATION AS PER (SECTION-2.4.7 (B) OF AFFILIATION BYE-LAWS)?	WHETHER INFORMATION AS PER PARA (2.4.9 OF AFFILIATION BYE-LAWS) PUBLISHED ON THE SCHOOL WEBSITE ?
WHETHER ALL GUIDELINES RELATED TO POC SO ACT COMPLIED WITH AS PER (SECTION-14.25 OF AFFILIATION BYE-LAWS)?	WHETHER ANNUAL REPORT CONTAINS INFORMATION AS PER (SECTION-14.5 OF AFFILIATION BYE-LAWS)?
WHETHER DISABLED STUDENTS FACILITATED AS PER (SECTION-14.15 OF AFFILIATION BYE-LAWS)?	WHETHER IN-SERVICE TRAINING ORGANISED AS PER (SECTION-16 OF AFFILIATION BYE-LAWS)?

WHETHER ANNUAL HEALTH CHECK-UP OF STUDENTS DONE AND THEIR RECORDS MAINTAINED ?	NUMBER OF TEACHERS IN SCHOOL WHO DOWNLOADED CBSE SHIKSHA VANI	
--	---	--

PEDAGOGICAL PLAN

ADOPTION OF EXPERIENTIAL LEARNING PEDAGOGY -IN WHICH GRADES	WHETHER ANNUAL PEDAGOGICAL PLANS PREPARED, SUBMITTED AND IMPLEMENTATED ?	
NUMBER OF TEACHERS TRAINED ON THE ANNUAL THEME OF CBSE - EXPERIMENTAL LEARNING AND INNOVATIVE PEDAGOGY		

FEE STRUCTURE OF SCHOOL

57622--FOSTER BILLABONG HIGH INTL SCH SAKET PHASE 2 HYD

Dated : 28/09/2019

CLASS	ADMISSION FEE (in Rupees)	TUITION FEE (in Rupees)	YEARLY DEVELOPMENT CHARGES (in Rupees)	ANNUAL/MONTHLY OTHER CHARGES FOR OTHER FACILITIES (in Rupees)
PRIMARY	0	97545	0	0
MIDDLE	0	99590	0	0

SECONDARY	0	99590	0	0
SENIOR SECONDARY	0	0	0	0

PHOTO OF SCHOOL

57622--FOSTER BILLABONG HIGH INTL SCH SAKET PHASE 2 HYD

Dated :

SCHOOL PHOTOS

GEO-TAGGED PHOTO



PLAYGROUND PHOTO



LIBRARY PHOTO

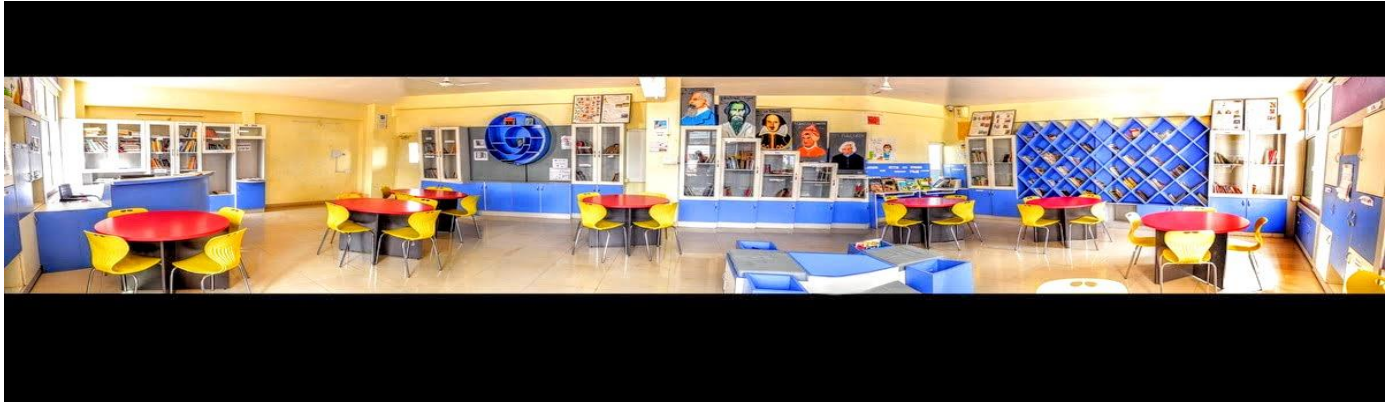

SCIENCE LAB PHOTO



PHYSICS LAB PHOTO



CHEMISTRY LAB PHOTO



BIOLOGY LAB PHOTO



ADDITIONAL INFORMATION

57622--FOSTER BILLABONG HIGH INTL SCH SAKET PHASE 2 HYD

Dated : 26/09/2019

U-DISE CODE

36211190233

SCHOOL LOCATED IN RURAL OR URBAN AREA

URBAN

HABITATION NAME/MOHALLA

Saket

VILLAGE NAME (FOR RURAL)/WARD NUMBER (FOR Ward I URBAN)

VILLAGE PANCHAYAT NAME (FOR RURAL)

na

PIN CODE

500062

CLUSTER RESOURCE CENTER NAME

Sahodaya Cluster Sainikpuri

CD BLOCK MANDAL/TALUKA NAME

Keesara

EDUCATIONAL ZONE/MANDAL/TALUKA NAME

Keesara

ASSEMBLY CONSTITUENCY

Uppal

MUNICIPALITY

Kapra Circle

IS THIS SCHOOL APPROACHABLE BY ALL WEATHER ROAD

YES

IS THIS A SPECIAL SCHOOL FOR CWSN

NO

IS THIS A SHIFT SCHOOL

NO

IS THIS A RESIDENTIAL SCHOOL

NO

TYPE OF RESIDENTIAL SCHOOL

OTHERS

IS THIS A RELIGIOUS MINORITY SCHOOL

NO

TYPE OF RELIGIOUS MINORITY SCHOOL

OTHERS

**NUMBER OF ACADEMIC INSPECTIONS DURING
LAST ACADEMIC YEAR 0**

**NUMBER OF VISITS BY CRC COORDINATOR
DURING LAST ACADEMIC YEAR 0**

**NUMBER OF VISITS BY BLOCK LEVEL OFFICER
DURING LAST ACADEMIC YEAR 0**

SCHOOL PARTICULARS FOR ELEMENTARY SCHOOLS ONLY

57622--FOSTER BILLABONG HIGH INTL SCH SAKET PHASE 2 HYD

Dated : 26/09/2019

NUMBER OF INSTRUCTIONAL DAYS DURING LAST ACADEMIC YEAR 192

SCHOOL HOURS FOR CHILDREN PER DAY (CURRENT YEAR) 7

SCHOOL HOURS FOR TEACHERS PER DAY (CURRENT YEAR) 8

ARE PUPIL CUMULATIVE RECORDS BEING MAINTAINED? YES

ARE PUPIL CUMULATIVE RECORDS SHARED WITH PARENTS? YES

NUMBER OF STUDENTS PROVIDED IN SPECIAL TRAINING (CURRENT YEAR) 0

NUMBER OF STUDENTS ENROLLED IN SPECIAL TRAINING (PREVIOUS YEAR) 0

NUMBER OF STUDENTS COMPLETED SPECIAL TRAINING (PREVIOUS YEAR) 0

HAS SCHOOL MANAGEMENT COMMITTEE (SMC) BEEN CONSTITUTED? YES

LANGUAGES TAUGHT AT PRIMARY STAGE: MENTION THE NAME OF LANGUAGE **OPTIONAL**

IS ANGANWADI CENTRE IN OR ADJACENT TO SCHOOL? **OPTIONAL** NO

NUMBER OF MEETINGS HELD BY SMC DURING LAST ACADEMIC YEAR 1

WHETHER SMC PREPARE THE SCHOOL DEVELOPMENT PLAN YES

WHETHER SEPARATE BANK ACCOUNT FOR SMC NO IF YES, PROVIDE THESE DETAILS

BANK NAME na

ACCOUNT HOLDER'S NAME na

BANK ACCOUNT NUMBER 0

IFSC CODE na

WHEN WAS THE TEXTBOOK RECEIVED FOR CURRENT YEAR? NOT RECEIVED

WHETHER COMPLETE SET OF FREE TEXT BOOKS FOR TEACHERS LEARNING EQUIPMENT (TLE) RECEIVED? NO

WHETHER TLE RECEIVED FOR EACH GRADE? NO

WHETHER PLAY MATERIAL GAMES AND SPORTS MATERIAL AVAILABLE FOR EACH GRADE? YES

ARE THE MAJORITY OF PUPILS TAUGHT THROUGH THEIR MOTHER TONGUE AT PRIMARY STAGE? NO
OPTIONAL

SCHOOL PARTICULARS FOR SECONDARY AND HIGHER SECONDARY SCHOOLS ONLY

57622--FOSTER BILLABONG HIGH INTL SCH SAKET PHASE 2 HYD

Dated : 26/09/2019

NUMBER OF INSTRUCTIONAL DAYS DURING LAST ACADEMIC YEAR 210

SCHOOL HOURS FOR CHILDREN PER DAY (CURRENT YEAR) 7

SCHOOL HOURS FOR TEACHERS PER DAY (CURRENT YEAR) 8

ARE SCHOOL MANAGEMENT COMMITTEE (SMC) AND SCHOOL MANAGEMENT DEVELOPMENT COMMITTEE (SMDC) SAME? YES

IF NO, UPLOAD DETAILS OF SMDC

[VIEW](#)

PHYSICAL FACILITIES AND EQUIPMENTS

57622--FOSTER BILLABONG HIGH INTL SCH SAKET PHASE 2 HYD

Dated : 27/09/2019

NUMBER OF CLASSROOMS BY CONDITION

PUCCA	PARTIALLY PUCCA	KUCHCHA	TENT
50	nil	nil	nil
nil	nil	nil	nil
nil	nil	nil	nil

IS LAND AVAILABLE FOR EXPANSION OF SCHOOL ACTIVITIES? YES

IS SEPARATE ROOM AVAILABLE FOR PRINCIPAL/HEAD TEACHER? YES

IS SEPARATE ROOM AVAILABLE FOR VICE PRINCIPAL/ASSISTANT HEAD TEACHER? YES

IS SEPARATE ROOM AVAILABLE FOR CRAFTS/CO CURRICULAR ACTIVITIES? YES

IS STAFF QUARTERS AVAILABLE? NO

IS HAND WASHING FACILITY AVAILABLE NEAR TOILET/URINALS ? YES

IS ELECTRICITY CONNECTION AVAILABLE? YES

IS AUDIO/VISUAL/PUBLIC ADDRESS SYSTEM AVAILABLE? YES

IS LCD PROJECTOR AVAILABLE? YES

NUMBER OF AVAILABLE PRINTERS 9

SPEED OF AVAILABLE PRINTERS 20-40 PPM

NUMBER OF PHOTOCOPIERS AVAILABLE 3

IS LEASE LINE AVAILABLE? YES

SPEED OF LEASE LINE (IF AVAILABLE) 1000

IS SCANNER AVAILABLE? YES

**IS RAIN WATER HARVESTING
IMPLEMENTED? YES**

ENROLLMENT INFORMATION

57622--FOSTER BILLABONG HIGH INTL SCH SAKET PHASE 2 HYD

Dated : 27/09/2019

CATEGORY WISE STUDENTS

CLASS	GENERAL	SC	ST	OBC
PRIMARY	403	16	3	129
MIDDLE	123	6	0	39
SECONDARY	122	10	3	34
SENIOR SECONDARY	0	0	0	0

MINORITY GROUP WISE STUDENTS

CLASS	MUSLIM	CHRISTIAN	SIKH	JAIN	OTHERS
PRIMARY	11	47	6	0	487

MIDDLE	6	15	2	0	124
SECONDARY	4	15	1	0	149
SENIOR SECONDARY	0	0	0	0	0

CHILDREN WITH SPECIAL NEEDS

CLASS	VISUAL IMPAIRMENT	SPEECH IMPAIRMENT	LOCOMOTIVE IMPAIRMENT	HEARING IMPAIRMENT	CEREBRAL PALSY	LEARNING DISABILITY	AUTISM	MULTIPLE DISABILITIES
1	0	0	0	0	0	0	0	0
2	0	0	0	0	0	0	1	0
3	0	0	0	0	0	1	1	0

4	0	0	0	0	0	0	0	0
5	0	0	1	0	0	0	1	0
6	0	0	0	0	0	6	0	0
7	0	0	0	0	0	4	0	0
8	0	0	0	0	0	4	0	0
9	0	0	0	0	0	3	0	0
10	0	0	0	0	0	5	0	0
11	0	0	0	0	0	0	0	0
12	0	0	0	0	0	0	0	0

MID DAY MEAL INFORMATION(Only for Government and Aided Schools)

57622--FOSTER BILLABONG HIGH INTL SCH SAKET PHASE 2 HYD

Dated : 28/09/2019

STATUS OF KITCHEN SHED (If meal prepared in school)	NOT AVAILABLE	SOURCE OF MDM (If meal not prepared in school)
--	----------------------	---

SPORTS INFORMATION

57622--FOSTER BILLABONG HIGH INTL SCH SAKET PHASE 2 HYD

Dated : 28/09/2019

BASKETBALL

CHESS

FOOTBALL

TABLE TENNIS

VOLLEYBALL

BADMINTON

CRICKET

TENNIS

YOGA

FACILITY INFORMATION

57622--FOSTER BILLABONG HIGH INTL SCH SAKET PHASE 2 HYD

Dated : 28/09/2019

FACILITY PROVIDED TO PRIMARY STUDENTS

FACILITY	GENERAL	SC	ST	OBC	MUSLIM MINORITY
FREE TEXT BOOKS	0	0	0	0	0
FREE UNIFORMS	0	0	0	0	0
STATE DEFINED INCENTIVES	0	0	0	0	0

FACILITY PROVIDED TO UPPER PRIMARY STUDENTS

FACILITY	GENERAL	SC	ST	OBC	MUSLIM MINORITY
FREE TEXT BOOKS	0	0	0	0	0
FREE UNIFORMS	0	0	0	0	0
STATE DEFINED INCENTIVES	0	0	0	0	0

FACILITY PROVIDED TO CWSN STUDENTS

FACILITY	ELEMENTARY	SECONDARY	HIGHER SECONDARY
-----------------	-------------------	------------------	-------------------------

BRAILL BOOKS/KITS	0	0	0
LOW VISION KIT	0	0	0
BRACES	0	0	0
CRUTCHES	0	0	0
WHEEL CHAIRS	yes	yes	0
CALIPERS	0	0	0
TRI CYCLES	0	0	0